



FileReflex

DESKTOP CLIENT INSTALLATION MANUAL

Version 2.0

Table of Contents

1. Introduction.....	3
2. Scope and purpose of the document	4
3. Software Requirements	4
4. <i>Steps for Installing Desktop Client</i>	5
Step 1: Startup Wizard of the Desktop Client Installer	5
Step 2: Selecting Installation Folder Wizard	6
Step 3: Confirm Installation Wizard	7
Step 4: Installation Complete Wizard	8
5: FileReflex Account Validation	9
6: Manage FileReflex Web account	10
7. Conclusion.....	12
8. Support	13

1. Introduction

Before you install FileReflex Desktop client, we recommend you understand *what FileReflex is, what role Desktop Client plays in the application* and *why you should install it*.

FileReflex is a new paradigm in Mobile Interaction that works with SmartPhones & Tablets, giving you access to all your PC/Desktop files and folder. With FileReflex, you no longer have to be chained to your PC; you can get instantaneous access to your shared files and folders irrespective of the place and the time.

The Desktop client provides an interface through which users can share their files/folders, as well as view the already shared one. The preferences of sharing & viewing can be set in Desktop Client.

To access files and folders of your Desktop, you need to install the FileReflex Desktop Client using the installer from the package provided in our website <http://www.filereflex.com/mobile-application-download.html>

FileReflex provides instant search of files, emails etc from your desktop. FileReflex allows you to find just the right file when you need it anytime, anywhere. You can also print documents and photos from a printer connected to the Desktop.

(**NOTE:** To use **print** option MS-OFFICE need to be installed and configured on the computer.)

2. Scope and purpose of the document

This document, the installation manual, is intended to guide the user to successfully install the FileReflex Desktop Client application. Suitable illustrations are provided at relevant places to explain the actual steps involved in the installation process. The document presumes that the user has fair exposure to using a windows PC. FileReflex desktop client supports Windows XP, Windows7 and Mac.

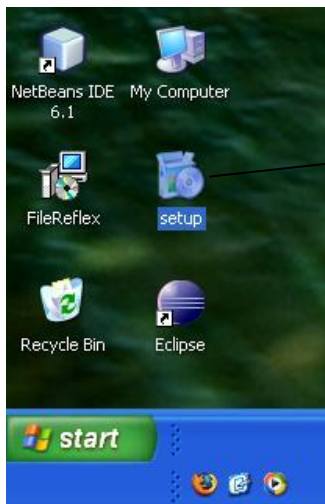

This is the Setup icon to install the Desktop client for FileReflex. The user can double click on the icon to start the installation.

3. Software Requirements

- ✦ Windows Operating System (XP/Win 7).
- ✦ .Net Compact Framework 3.0 and above.
- ✦ User should have administrative rights.

4. Steps for Installing Desktop Client

Step 1: Startup Wizard of the Desktop Client Installer

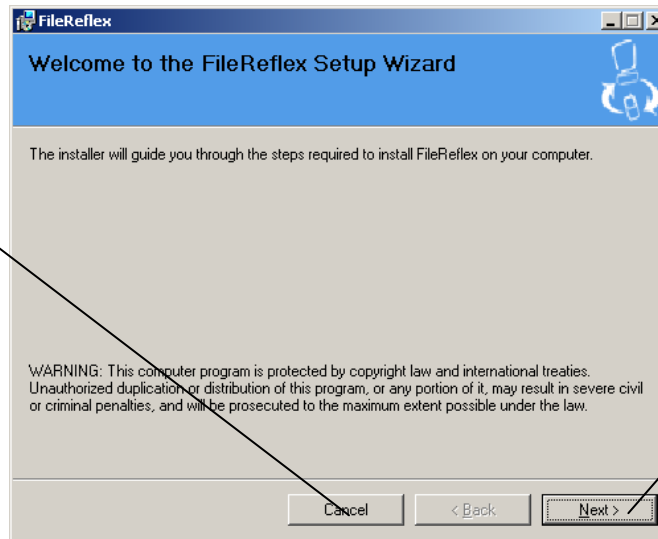

Exits the installation and closes the Wizard. Note: The user will be asked for a confirmation to exit the installation or not.

Navigates to the next wizard.

Step 2: Selecting Installation Folder Wizard

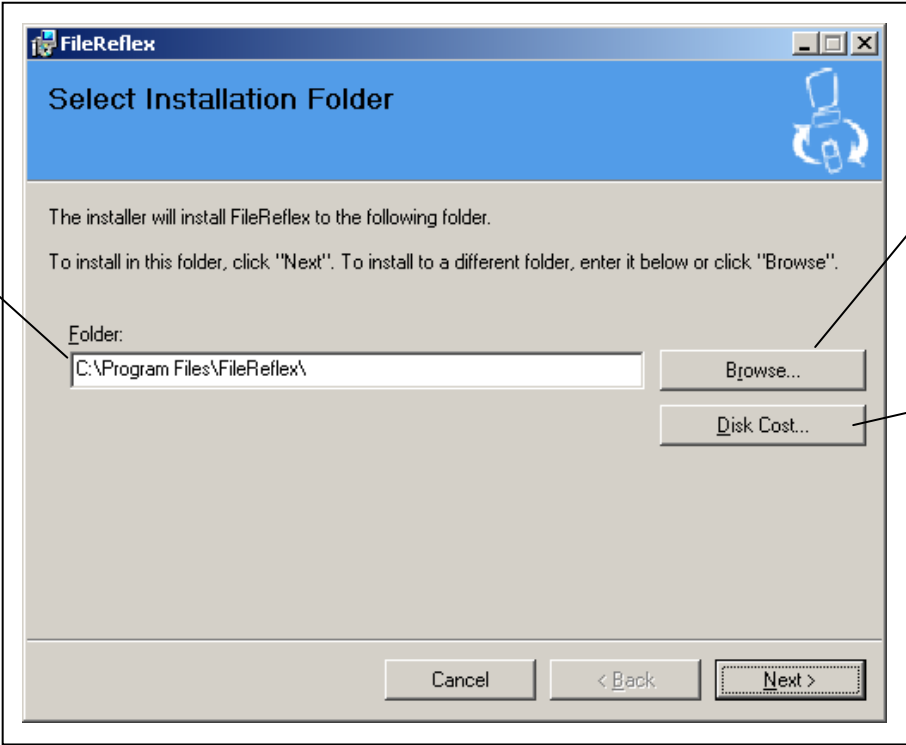

Path where FileReflex is installed

Opens the file explorer to choose the path.

Available disk space shown

If you want to access your desktop via blackberry Enterprise Server then Select "YES", Else select "NO".

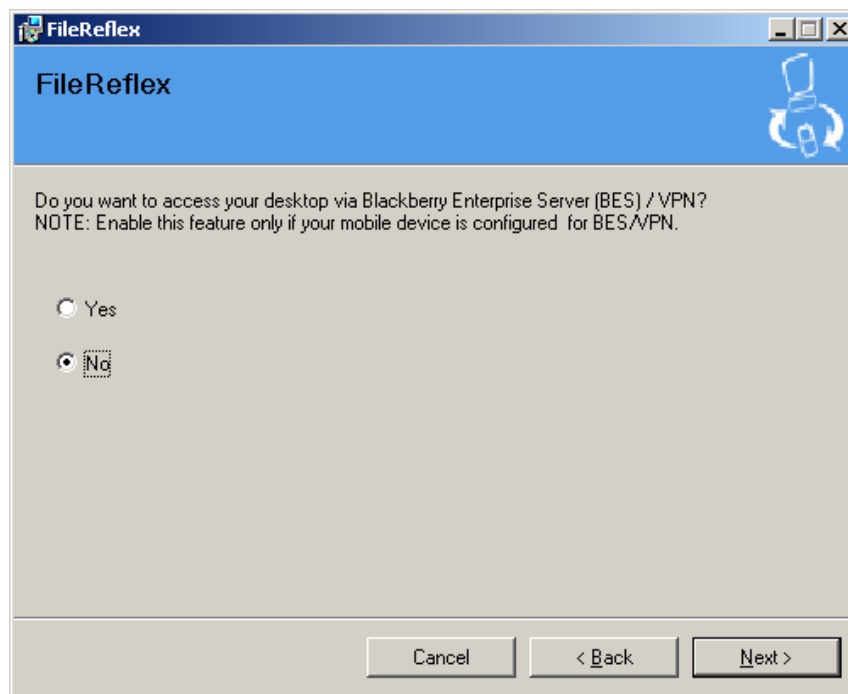

Step 3: Confirm Installation Wizard

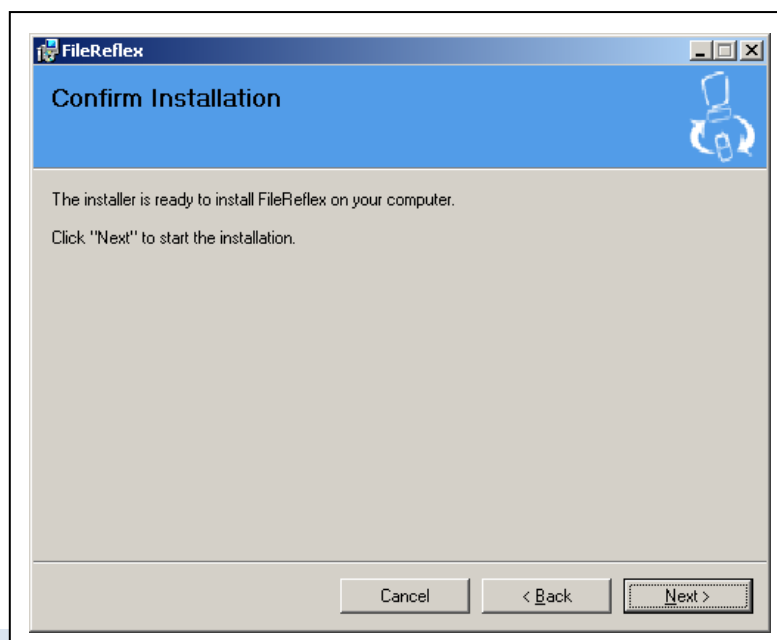

Step 4: Installation Complete Wizard

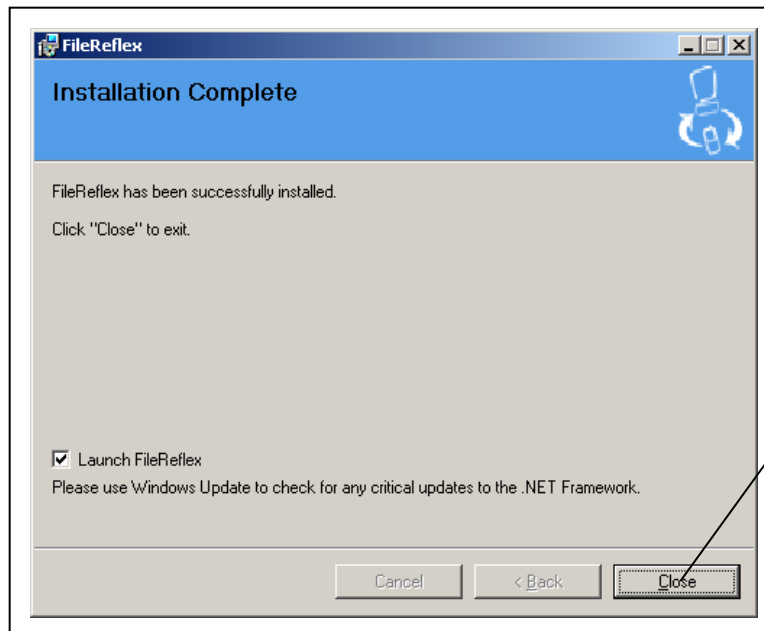

Completes installation and closes the wizard.

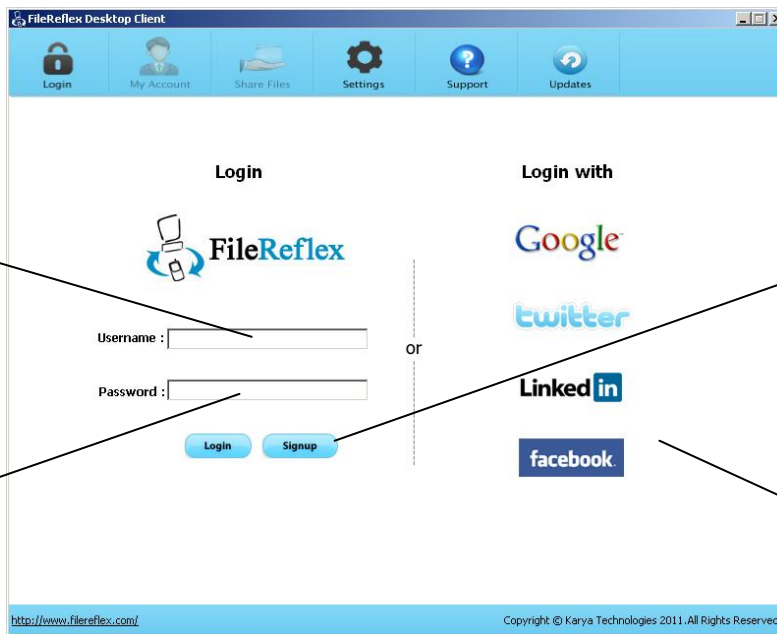

Specify Username already registered with FileReflex.

Specify the corresponding password for the username

Opens the FileReflex website "www.filereflex.com" for registering new users

Login with options Allows users to login using the social

5: FileReflex Account Validation

Displays users account details and devices associated to it.

Allows users to manage devices online

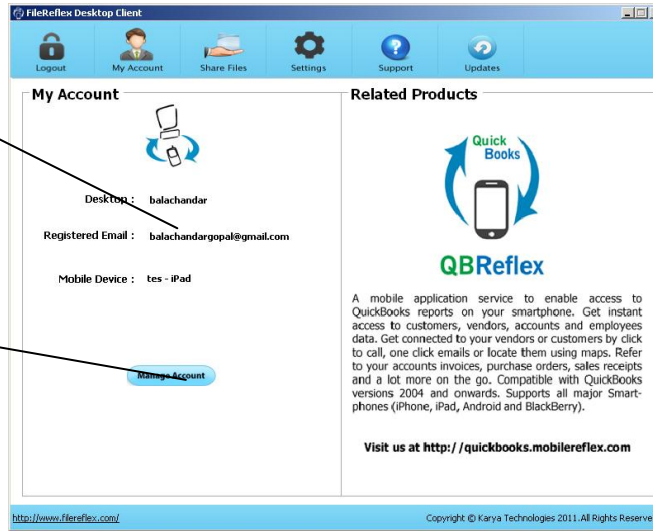

Login using social networking websites

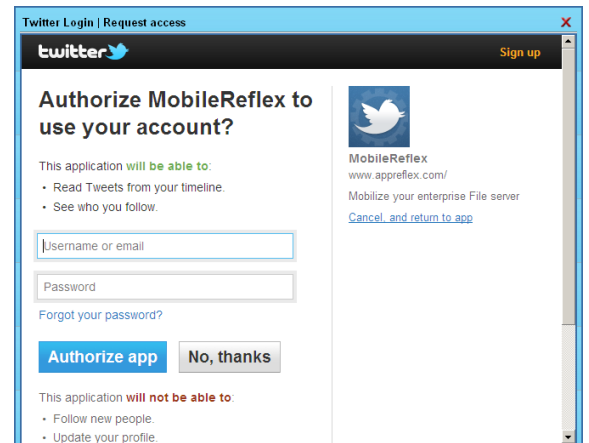
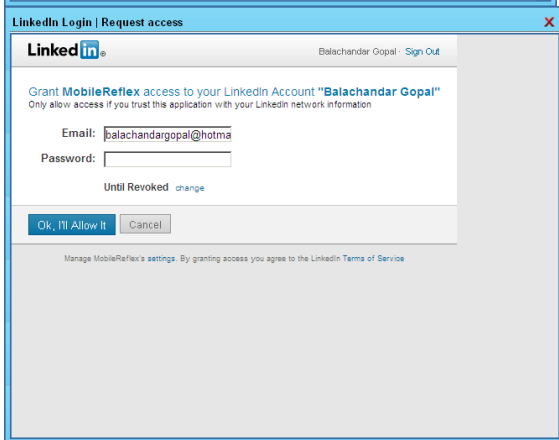
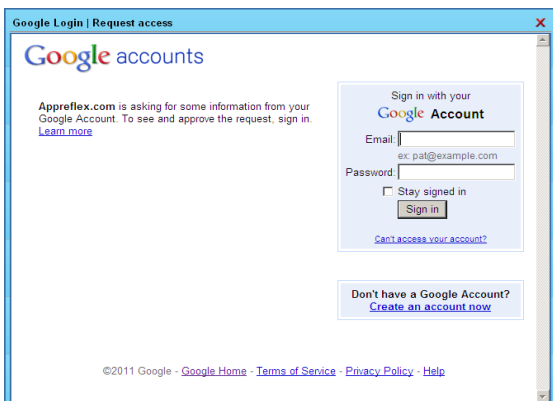

6: Manage FileReflex Web account

Home How It Works Features Try/Buy Support Contact Us

FileReflex | Stay Connected

Forum Blog

Login Register Free Trial

Access all your files/documents anytime, anywhere...

SINGLE USER ▶

ENTERPRISE USER ▶

Try Now 30 Days Free Trial Buy Now \$9.99/Year

View FileReflex Features

Login

Username:

Password:

[forgot password?](#)

Login

Sign In With



New user [click here](#) to register

Copyright © 2011 KARYA Technologies, Inc.

Provide the username and password which was used in the desktop client. Login to the application



Subscribed User Expiry Date: Feb 12, 2012

Welcome filereflextest@gmail.com | Log out

[Features](#) | [Change Password](#) | [Help](#)

[Manage Desktop Client](#)

[Manage Mobile Device](#)

[Downloads](#)

[My Account](#)

License Details

	Current	Unit Price	Purchase Additional Units	
Desktop Client	1	\$9.99	<input type="text"/>	BUY NOW
Mobile Client	1	\$9.99	<input type="text"/>	BUY NOW

Copyright © 2010 KARYA Technologies, Inc.

[Privacy Policy](#) | [Disclaimer](#)

Best viewed in 1024 x 768 pixels screen resolution

TRIAL USERS

The Trial user is one who registers in the FileReflex site for the first time .The Trail user can access only **One Desktop Client and One Mobile Client (One Unit) for 30days.**

SUBSCRIBED USERS

When a Trial user subscribes for the FileReflex 1year subscription of \$9.99, he will become a Subscribed User. The Subscribed users can access **More than One Desktop Client and One Mobile Client(Multiple Units)** by purchasing additional desktop/mobile client.

Initially the one unit will be given for free Trial and you can purchase the additional units by using PayPal and credit cards, then the purchased units will be added with the current units. Select the plug-in which you want to experience better usage. This can be done by purchasing the Desktop Client, Mobile Client present in that page(Note:- The user should be a subscribed user. For further reference please verify website user manual)

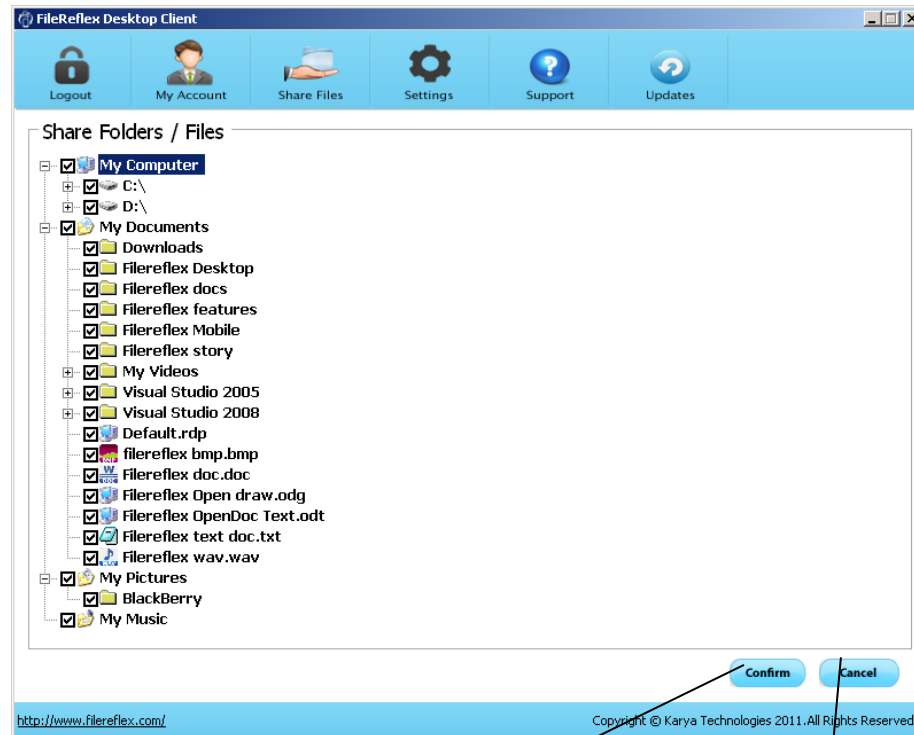

Click
confirm to
share files

Click cancel to go back to
default sharing of files/
folders.

SEARCH option, searches the entire desktop and gives a list of files which are similar to the current search keyword. The user can select the document from the list; he can view it and print the document if needed. Currently .doc, .pdf, .gif, .jpeg, .jpg etc are supported by the search option

PRINT option can be used to print shared files from Smartphones & Tablets. User can select a file to print from the FileReflex menu from the mobile, and print the same by giving a request from the mobile. The request is carried out by the Desktop client and prints the requested shared file using any of the printer(s) connected to the desktop. Application allows the user to select the printer of choice if more than one printer is connected to the desktop. User can also configure the number of copies to print as well as the print layout from mobile device.

7.Conclusion

This document describes,

- Installation procedure for FILEREFLEX desktop client 2.0

8.Support



Visit us at: www.filereflex.com

Mail us at: support@filereflex.com

*******End of Document*******